

DEC 3 1963

16040

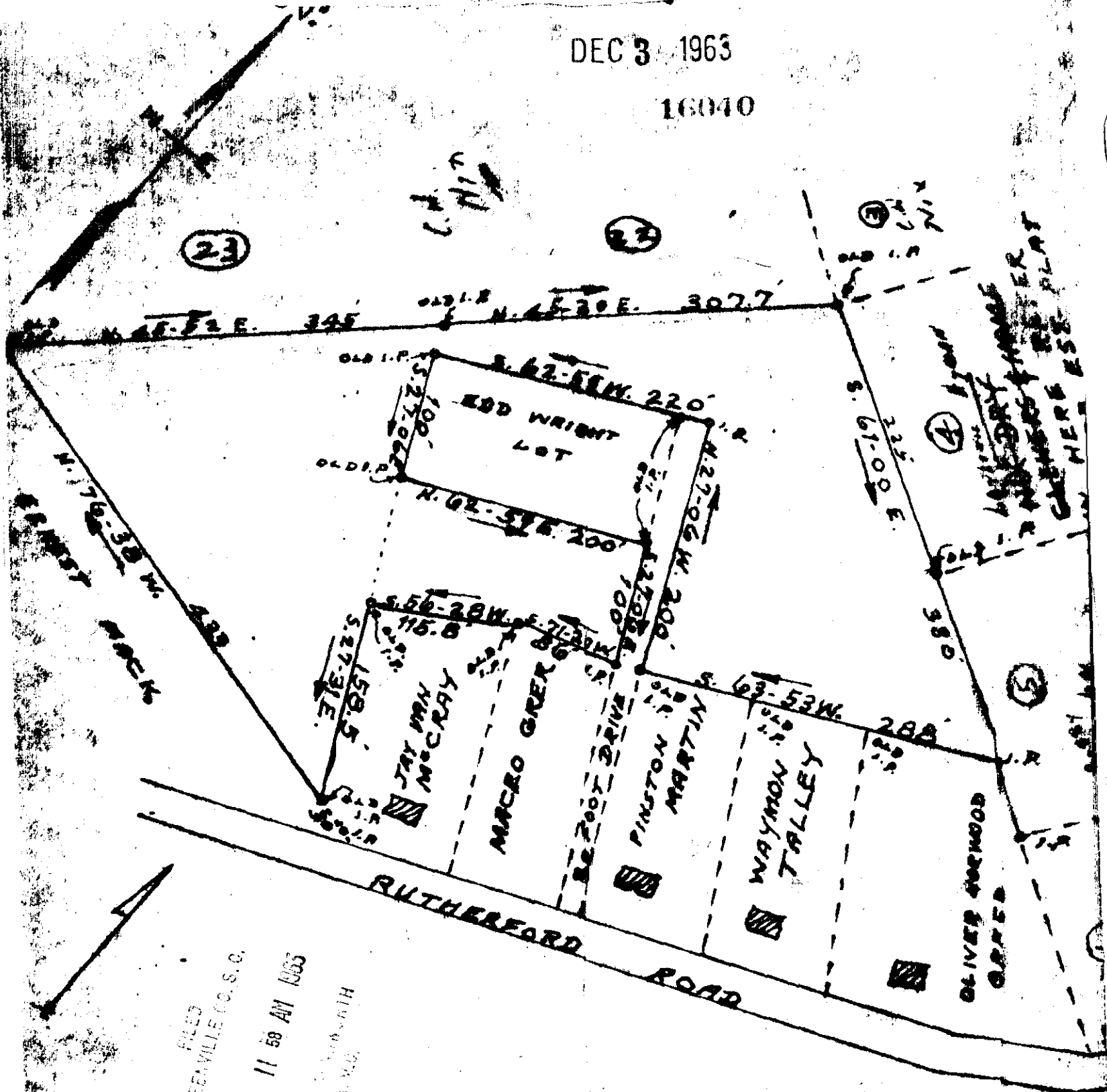

FILED  
GREENVILLE CO. S. C.  
DEC 3 11 58 AM 1963  
OLLIE L. [unclear]

PROPERTY OF

LARRY & MARY-ANNE HYMAN

LOCATED FOUR MILES NORTHWEST OF GREER  
ONEAL TOWNSHIP GREENVILLE COUNTY  
SOUTH CAROLINA

SCALE: 1" = 100 FEET NOV. 11. 1963

SURVEYED NOV. 8 1963

TOTAL ACRES BEING  
CONVEYED 8.44 ACRES,  
WHICH IS ALL OF THE  
REMAINDER OF TRACTS  
RES. 202 & 1 AS SHOWN ON  
THE S. S. PROGRESSIVE 657  
MAP.

H. S. BRIDGMAN, REG. SURVEYOR  
GREER, S. C. - NO. 257  
509

EEE - 119

16040 Filed This 3 day of Dec. 19 63

And Recorded in Vol. EEE Page 119 at M

*[Signature]*  
Register Mesne Conveyance Greenville County, S. C.

119